



Bali - Indonesia

Bali has been given many names – "The Island of God" and "Morning of the world" – all seeking to express the mystique that has for centuries lured visitors from far off shores.

In the South of the island, surrounded by the Java sea, Club Med Bali is located in an exceptional setting. This highly sophisticated resort has a traditional Asian feel to give you a complete change of scenery.

Location

A gem in the Indian Ocean – set on the southeast coast of the island of Bali, 30 kms from Denpasar, which is the main town. Daily international flights arrive at Denpasar Airport from major cities.

Weather

A balmy 25°C to 30°C year round.

Restaurants & Bars

This resort boasts two restaurants, which feature buffets with a diverse range of culinary delights. There are also 2 bars (main bar and sunset bar) where you can mingle with new friends while sipping cocktails and enjoying the sunset.

Accommodation

The Club Med resort of Bali has 400 rooms located in five 1, 2 and 3-floor buildings designed in traditional Balinese style architecture using wood and natural colours.

Children

- Baby Welcome® (Up to 23 months)
- Petit Club Med®* (2 - 3 years)
- Mini Club Med® (4 - 10 years)
- Juniors' Club Med® (11 - 17 years)
- Pyjama Club Med® (2 - 8 years)

Leisure

- Club Med Spa * (facial & body treatments)
- Swimming pool
- Balinese language and dance classes
- Cooking lessons
- Live music
- Club Med evening entertainment

A taste of what you'll find at Club Med Bali



Pitch and putt the 6-hole golf in the resort



Relaxation and body treatments in a fully renovated Club Med Spa*



Circus school for the kids and fitness at Club Med Gym® for the adult

Sports

With Group Classes

- Flying trapeze
- Bungee Bounce
- Windsurfing
- Snorkelling
- Club Med Gym®
- Golf
- Yoga
- Water aerobics

Also available

- Beach volleyball
- Cardio and weight training room
- Tennis
- Squash

A la Carte:

- Spa*
- Golf*

All sea sports are subject to prevailing weather condition

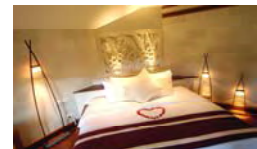

Suite

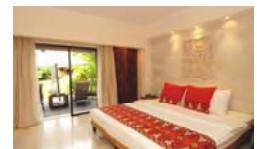

Deluxe Parkview Room



Trapeze



Spa*

Excursions*

• Stroll in the Rice Fields of Kintamani (1 Day) • Ubud (2 days) • Ayung River Rafting (1/2 day) • Borobudur** (1 day) • Cycling or Strolling in the Balinese Rice Fields (1/2 day) • Golf Package

**Site listed on the UNESCO World Heritage List

*At extra cost



Practical Information - Club Med Bali, Indonesia

Reception

This is your main source of information and assistance 24 hours a day. Services include:

- ~ Check-in and check-out arrangements
- ~ Return ticket reconfirmation
- ~ 24-hour telephone and fax service (local or international)
- ~ Club Med Charge Card (credit card imprint required)
- ~ Reservations for tables at the Batur Restaurant in the village
- ~ Maintenance & housekeeping requirement and repairs
- ~ Games and playing cards for members to borrow
- ~ Information on daily activities in the resort
- ~ Lost & found
- ~ First aid kit and medical assistance
- ~ Taxi reservation
- ~ WiFi Internet card
- ~ Foreign exchange of currency (from foreign currency to Indonesia Rupiah only)

Club Med Charge Card

Club Med's all-inclusive holiday covers accommodation, food, all sporting activities and nightly entertainment. However, for sundry purchases like goods in the boutique, excursions, telecommunications, postage, and laundry you can pay with your Club Med charge card which is obtainable from the Reception.

Payment can be made by

Cash: US Dollars, Euro, Singapore Dollars, Japanese Yen, Indonesian Rupiah, Hong Kong Dollars.
Credit card: American Express • VISA Card • MasterCard • Diners • JCB Card

Please settle your account with the Reception before your departure.

Passport & Visa

Passport must have 6 months validity.

Visitors holding the following passports do not require a tourist visa for a stay of less than 30 days: Brunei Darussalam, Chile, HKSAR, Macau SAR, Malaysia, Morocco, Peru, Philippines, Singapore, Thailand and Vietnam.

Visitors holding any other passports DO REQUIRE a tourist visa for entering Indonesia. It is very important that you contact us for the specific requirements for your nationality.

Address

Club Med Bali, Lot No. 6, 80361 Nusa Dua, Bali, Indonesia
Tel: (62) 361 771 521 or (62) 361 771 523; Fax: (62) 361 771 835

Closest Airport

Denpasar Airport. It takes 15-20 minutes from airport to Club Med by car.

Time Different

There is no time difference between Bali and Hong Kong.

Climate

Average temperatures between 25°C to 35°C year round. Humidity: from 60% - 90%.
Rainy season: November to March (only showers) Driest season: June to September.

Currency

Indonesian Rupiah (RP\$10,000 = approx. HK\$9.00)

**Room Facilities**

Air-conditioned rooms with shower room/wc, TV, telephone, mini fridge, safety deposit box, electric kettle and hair dryer.

Socket & Voltage

 220 volts, converters and adapters needed. Adapters can be purchased in the boutique.

Thing to Bring

Don't forget to take your suntan lotion, shower gel, shampoo, toothbrush, tooth paste and mosquito repellent.

Ironing

Available, self-service. Deluxe room & Suite: Available in room.

Laundry

The village provides a laundry service which is available at an additional cost. Self-service washing machines & dryers are also available at an extra charge. Please purchase tokens from the Reception and washing powder can be purchased from the boutique.

Beach Towel

Available next to swimming pool. The beach towel card will be given out on arrival for exchange of beach towel. It will be requested upon your checkout, otherwise a charge of RP\$60,000 will apply.

Dress Code

Day time - casual. Night time - casual smart.

Boutique

Open daily. Necessities such as films, cigarettes and toiletries can be purchased as well as Club Med fashions, swimsuits and local crafts.

Restaurant

The Agung Restaurant	For breakfast - buffet style	7:00 am – 10:00 am
	For lunch - buffet style	12:15 pm – 2:00 pm
	For dinner - buffet style	7:00 pm – 9:00 pm

Dining tables are set for two, four, six and eight people. For those who wish to mingle with other guests and share their holiday experience, tables for six and eight are recommended.

The Batur Restaurant	For late breakfast – buffet style	10:00 am – 11:00 am
	For late lunch – buffet style	2:00 pm – 3:30 pm
	For snacking	3.30pm - 5.45pm
	For dinner* - A la-carte menu	7:00 pm – 9:00 pm (not daily)

* Reservations are required and can be made from 8:00 am on the day of opening at Reception in person. Please note that the Batur Restaurant opening schedule is subject to change depending on occupancy and only limited seat available. Please check daily program for opening times.



GOLF

Bali Golf Nusa Dua: **1 600 000 Rp** **5 min from Club Med**
Included in the price: Transportation, green fee, caddy fee, cart.

Nirwana Golf Tanah Lot: **1 750 000 Rp** **1 hour from Club Med**
Included in the price: Green Fee, Caddy Fee, Cart.
Transportation is included with minimum 2 persons

Handara Golf Bedugul: **1 500 000 Rp** **2 hours from Club Med**
Included in the price: Green Fee, Caddy Fee, "Set Lunch" (No Drinks)
Transportation is included with minimum 2 persons

Please, do not forget to tip the caddy.

GENERAL INFORMATION

- All the excursions can be charged on your account showing your Deposit Card or paid by Cash in Ruphias.
- **Club Med cancellation fee policy:** 50 % the day before of the excursion, 100% the same day.
- Plane tickets are issued the day of the reservation ("Borobudur"), therefore a cancellation after the reservation will mean a charge of 100% of the plane price.
- Our excursions program could be changed or cancelled according to the weather conditions or if the minimum of participants requested has not been reached.
- All the excursions are guided by Balinese Official Guides.

Club Med Bali Discovery Centre



OPENING HOURS:

09am – 01pm
&
05pm – 08pm

1 DAY

KINTAMANI

Bus

Min. 4 Pax

Tuesday, Friday and Sunday

08:30 am to 06:30 pm

Visit the royal shrine of Gunung Kawi and the **Besakih temple**, the largest Hindu temple in Bali, passing through the impressive terrace rice fields. Enjoy your lunch in Kintamani with the spectacular view of the **Batur Lake and the Volcano**. Stop at the villages specialized in woodcarving and batik.

Adult: 650.000 Rp – Child: 410.000 Rp (4 to 12 yrs old)

ALL IN ONE DAY: CYCLING & RAFTING

Min. 4 Pax

Everyday

07:45 am to 06:00 pm

In one day discover at your own rhythm the quiet countryside and the traditional Balinese villages. After lunch, the **exciting rafting on Ayung-river** through breath-taking waterfalls and stunning jungle.

Children from 8 years old and 135 cm tall.

Adult: 1 070 000 Rp – Child: 950 000 Rp (8 to 12 yrs old)

DISCOVERY OF BALI BY 4X4

Min. 4 Pax

Monday, Wednesday and Saturday

08:30 am to 05:00 pm

Enjoy the mystical heart and soul of this amazing island hidden far away from the bustle and the crowds of the Bali you have already seen. Explore its beauty, and typical villages.

Adult: 765 000 Rp – Child: 630 000 Rp

CRUISES TO LEMBONGAN ISLAND

No minimum

Aristocat:

08:00 am to 06:30 pm

Everyday except Tuesday & Thursday

Sail to Lembongan Island on a fantastic catamaran. Enjoy a **barbecue buffet** and other activities including snorkelling, banana boats rides, swimming pool and the discovery of a native coastal village.

Adult: 825 000 Rp – Child: 605 000 Rp (7 to 12 yrs old)

Snorkeling Cruise:

09:30 am to 06:00 pm

Enjoy a full day of snorkelling at the 3 sisters islands close to Lembongan Island on board of a very fast boat. **For lunch: picnic.**

Adult: 790 000 Rp – Child: 530 000 Rp (12 – to 16 yrs old)

Dolphin Watching:

06:30 am to 09:30 am

Experience an early morning high speed cruise along the coastline of Nusa Dua to Uluwatu to view the dolphins.

Adult: 525 000 Rp – Child: 425 000 Rp (12 – 16 yrs old)

Beach Club Cruise:

08:00 am to 05:00 pm

Adult: 770 000 Rp – Child: 540 000 Rp (04 - 16 yrs old)

Special "Family Package" on Bali Hai Beach Cruise: 2 350 000 Rp

(2 Adt + 2 Chd)

The boats are not a Club Med exclusivity; therefore you will share your day with other people from other hotels.

« PRIVATE TOURS »

Discover this beautiful island by yourself, with your family or your friends ... we will help you to organize your own trip for half day or a whole day. Get a car or a minibus with or without a guide. **All entrance fees and lunch are at your own charge.**

1/2 DAY

WHITE WATER RAFTING

Min. 4 Pax

Ayung river: Every day

08:15 am to 02:00 pm & 12:45 pm to 06:30 pm

Experience an unforgettable journey through vine-hung gorges; pass through tranquil rice terraces, breath-taking waterfalls and stunning jungle scenery while observing rural Balinese life. A good Indonesian style lunch will wait for you at the end of your trip. **Children older than 8 years old.**

Adult: 650 000 Rp – Child: 570 000 Rp (8 to 12 yrs)

Family Package: 2 250 000 Rp (2Adt + 2 Chd)

Telagawaja river: Every day

08:15 am to 03:30 pm

For strong and amazing sensations, try Telagawaja River.

Adult: 690 000 Rp – Child: 590 000 Rp (from 12 years old)

CYCLING

Min. 4 Pax

Everyday

07:45 am to 03:30 pm

Venture off the main routes through little-used paths, secret back-roads trails leading through the rainforest. Along the way, stop off at small mountain villages to take a look at traditional Bali life. At the end of the trip you will have lunch in an Indonesian restaurant. **Beginners are welcome!**

Children older than 8 years old and taller than 135 cm

Adult: 690 000 Rp – Child: 590 000 Rp (8 to 12 yrs old)

MONKEY FOREST

Min. 6 Pax

Thursday and Saturday

01:45 pm to 07:30 pm

Visit the Royal temple of **Mengwi**, the **Kedaton Monkey forest** and the most photographed temple in Bali: **Tanah Lot**, on an isolated rock in the sea.

Adult: 360 000 Rp – Child: 210 000 Rp (4 to 12 yrs old)

ELEPHANT RIDE

Min. 4 Pax

Everyday

01:00 pm to 06:00 pm

Discover the pleasure of a ride on the back of an elephant in a beautiful tropical park. **Included in the price:** Transportation (**1h45**), Park entrance fee, visit of the park and 30 minutes of elephant ride.

Adult: 700 000 Rp – Child: 520 000 Rp (4 - 12 yrs old)

Family (2 Adt + 3 Chd): 2 150 000 Rp

Club Med Spa, Bali

Open 9 am to 8 pm daily

Body of Mandara

Balinese Massage 50 mins Rp.570,000
Traditional massage techniques for overall relaxation and absolute enjoyment.

Fancy Foot-work 50 mins Rp.570,000
The most blissful ride your feet will ever take you on. It's like reflexology without the 'ouch'. Based on the same therapeutic principles of its ancient ancestor, this foot massage will help to release toxins and restore your body's energy flow. And it feels like bliss at its celestial best.

Warm Stone Massage 50 mins Rp.680,000
The healing power of touch combines with the energy of the earth in this relaxing, muscle melting massage. Smooth, warmed, rocks glide across your body in long, flowing strokes. The heat helps to relax the muscles and has a soothing effect on your emotions. Simultaneously, rocks are placed on the body's various energy points to encourage the body's healing potential.

Face of Mandara

Pure Nature Facial 50 mins Rp.570,000
Mandara Spa's signature facial is rich in enzymes that can peel away dead skin, antioxidant vitamins to protect and treat the cells from environmental (and self-induces!) pollutant and natural oils for deep nourishment. We use only natural ingredients with no harmful preservatives or additives. There are three options for different skin types, relying on nature's life-force to restore the equilibrium and deliver a vitamin and mineral burst to your skin.

- **Preserve** ~ a cleansing and rejuvenating facial for normal skin types.
- **Renew** ~ a fruit acid facial for treating environmentally damaged skin.
- **Enrich** ~ a nourishing facial for dry or mature skin.

Packages of Mandara

Heaven and Earth 50 mins Rp.570,000
A cleansing and refreshing facial followed by a foot massage to pamper you from head to toe.

Spa Sampler 80 mins Rp.740,000
Balinese Massage followed by Refresher Facial or Foot Massage.

Harmony 110 mins Rp.950,000
Aromatherapy Footbath ~ Lavender Body Wash ~ Choice of Body Scrub ~ Jacuzzi ~ Choice of Balinese Massage or Pure Nature Facial.

Pure Indulgence 140 mins Rp.1,250,000
An exotic, luxurious and unforgettable celebration of indulgence. Aromatherapy Footbath ~ Lavender Body Wash ~ Choice of Traditional Body Scrub ~ Jacuzzi ~ Balinese Massage ~ Choice of Refresher Facial or Foot Massage.

More of Mandara

Hand Spa 50 mins Rp.225,000
Foot Spa 50 mins Rp.250,000
French Manicure 50 mins Rp.250,000

Includes an Aromatherapy hand or foot soak, traditional nail care, cuticle stimulation, nail polish and a wonderfully relaxing hand and arm or lower leg massage. Foot Spa also includes a rejuvenating foot mask.

Spa Facility :

Access to Sauna, hammam, pool

Rp.125,000 per person/per entry

No limited time – free for guests having treatment

Jacuzzi 30 mins Rp.66,000

Absolute Escape

Please contact the Spa for details



Please arrive 15 minutes before your spa treatment is scheduled to begin.
To avoid charges, please honor our 6-hour advance notice cancellation policy.



Club Med 

Prices for Golf (outside Club Med) for **2008.**:

Prices are subject to changes according to the local daily US\$ rate exchange.

Nusa Dua : 1 600 000 RP (roughly 170 US\$) **5 minutes from Club Med**

Includes: **Transportation + Green fee + Caddy fee + Cart**

CLUBS RENTAL: 30 \$. GALLOWAY Brand: 45 \$

Nirwana : 1 750 000 RP (roughly 190 US\$) **1 hour from Club Med**

Includes: **Transportation with minimum 2 players + Green fee + Caddy fee + cart**

For 1 pax only, player must pay extra charge for the car = + 550 000 RP

CLUBS RENTAL: 30 \$. GALLOWAY Brand: 48 \$

Handara: 1 500 000 RP (roughly 165 US\$) **2 hours from Club Med**

Includes: **Transportation with minimum 2 players + Green fee + Caddy fee + Set lunch (without drinks).**

For 1 pax only, player must pay for extra charge for the car = + 550 000 RP

CLUBS RENTAL: between 25 and 40 US\$ / SET.

CADDY TIP: a minimum of 50.000 Rp / player